

COLLEGE OF ENGINEERING

(Approved by AICTE New Delhi, D.T.E. Mumbai and D-BATU Lonere/MSBTE Mumbai)

Sr. No.31, Thakurki, Tal. Phaltan, Dist. Satara Pin 415523

E-mail: pes.coeprincipal2011@gmail.com/coeprincipal@yahoo.co.in

Website: www.coephaltan.edu.in

Hon. Shreemant Sanjivraje Naik Nimbalkar
Secretary, P.E.S.

Prof. Dr. N.G. Narve
Principal

CRITERIA- 4

Infrastructure and Learning Resources

KEY INDICATOR- 1.4

Physical Facilities

METRIC NO.-1.4.1

Institution obtains feedback on the academic performance and ambience of the institution from various stakeholders, such as Students, Teachers, Employers, Alumni etc. and action taken report on the feedback is made available on institutional website

INDEX

Sr. No.	Particulars
1	Feedback Samples

COEP EDUCATION SOCIETY'S
College of Engineering, Phaltan
Approved by AICTE, Delhi; DTE., (MS), Mumbai &
Affiliated to Dr. Babasaheb Ambedkar Technological University, Lonere, Raigad
NAAC accredited 'B+' grade
Shreemant Shivajiraje Nagar, Upalave Road, Thakurki Phaltan
Website: www.coephaltan.edu.in Email: coeprincipal@yahoo.co.in

Students' Feedback form on Curriculum & Syllabus Evaluation

Academic Year- 2022-23

Name of Student- Kate Sejal Navnath

Department- Computer Engineering

Student Feedback On
Syllabus

A.Y. 2022-23

SEM - I

Class: SY, TY & B.Tech

Sign & Date

Date = 11/10/2022

Students' Feedback form on Curriculum & Syllabus Evaluation

Academic Year- 2022-23

Name of Student- Kate Sejal Navnath

Department- Computer Engineering

Class- SY BTech

Sem I

Rating	5- Excellent	4- Very Good	3- Good	2-Average	1-Poor
--------	--------------	--------------	---------	-----------	--------

Sr.No.	Particular	5	4	3	2	1
1	The allocation of credits and hours to the courses	✓				
2	The relevance of syllabus of each course to the recent trends and developments	✓				
3	How do you rate the relevance of the units in syllabus significant to the course?	✓				
4	Rate the theoretical concepts of syllabus supported by Practical/ Experiments	✓				
5	How do you rate the evaluation scheme designed for each of the course?	✓				
6	Rate the contents included in the syllabus with reference to professional and higher-level learning Skills?	✓				
7	Rate the satisfaction level of curriculum design as per the requirement of employability/ higher learning?	✓				
8	How do you rate the books listed as reference material are relevant, updated and appropriate?	✓				
9	The institute takes active interest in promoting internship, student exchange, and field visit opportunities for us to cover gap in courses	✓				
10	The various provisions for extension and co-curricular and extra-curricular activities of the college	✓				

Suggestions-----

 Sign & Date

Date = 11/10/2022

Teachers Feedback on Syllabus

1. Name of the teacher Abhijit Ashok Hirparhar
2. Department Computer Engineering
3. Class/Division S.T. Computer (2022-2023) Sem-I.

Teachers Feedback On
Syllabus

A.Y. 2022-23

Sem - I

class: Sy, Ty, & B Tech

Any Other Suggestions to enrich the syllabus:-----

Sign and Date

Abhi
10/11/2022

Teachers Feedback on Syllabus

1. Name of the teacher Abhijit Ashok Hinnarkar
 2. Department Computer Engineering
 3. Class/Division S.J. Computer (2022-2023) Sem-I.
 1. Have you participated in the setting/designing of syllabus?
 Yes
 No

Please rate syllabus of subject you are teaching on the following Points

Sr.	Particulars	Strongly Agree (5)	Agree (4)	Satisfactory (3)	Neutral (1)	Disagree (0)
1	Are the objectives of syllabus clearly stated	/				
2	Is time allotted sufficient to complete the syllabus?	/				
3	Does syllabus offer research possibilities?	/				
4	Whether depth of course content is good	/				
5	Does syllabus provide an opportunity to the students to undertake Community Projects?	/				
6	Is there availability of useful textbooks, reference books or sufficient reference material for covering the topic	/				
7	Syllabus sufficient to bridge the gap between industry standards /current global scenarios and academics	/				
8	Teaching-learning process enables clear understanding of the course content	/				
9	Courses content & course outcomes are derived in accordance with outcome-based education system	/				
10	Is level of skill/knowledge required to complete the course challenging?	/				

Any Other Suggestions to enrich the syllabus:-----

Sign and Date

Abhijit

 10/11/2023

Phaltan Education Society's
College of Engineering, Phaltan
Approved by AICTE, Delhi; DTE., (MS), Mumbai &
Affiliated to Dr. Babasaheb Ambedkar Technological University, Lonere, Raigad
NAAC accredited 'B+' grade
Shreemant Shivajiraje Nagar, Upalave Road, Thakurki Phaltan
Website: www.coe-phaltan.edu.in Email: coeprincipal@yahoo.co.in

COURSE END SURVEY QUESTIONNAIRE (SEMESTER END)
Name of the Programme : CIVIL / COMPUTER / MECHANICAL / E&TC
Students Name : Tanpure Harshavardhan Balasaheb
Class: PSY BTech Roll No: 1 Semester: I / X 2022-23
Course Name & Code : Engineering Mathematics III (18T8201)

Course End Survey

A.Y. 2022-23

Sem - I

Class: 3Y, 4Y & BTech

3	Regularity in assessment and evaluation of laboratory log books /practical records /workshop records.								✓
4	Conduct student activities and evaluation of activity records.								✓

A.B. Tanpure
Signature of Student

Phaltan Education Society's
College of Engineering, Phaltan
 Approved by AICTE, Delhi; DTE., (MS), Mumbai &
 Affiliated to Dr. Babasaheb Ambedkar Technological University, Lonere, Raigad
NAAC accredited 'B+' grade
 Shreemant Shivajiraje Nagar, Upalave Road, Thakurki Phaltan
 Website: www.coephaltan.edu.in Email: coeprincipal@yahoo.co.in

COURSE END SURVEY QUESTIONNAIRE (SEMESTER END)

Name of the Programme : CIVIL / COMPUTER / MECHANICAL / E&TC

Students Name : Tanpure Harshavardhan Balasaheb

Class: P SY BTech

Roll No: 1

Semester: I / X 2022-23

Course Name & Code: Engineering Mathematics III (BT85301)

Name of the Faculty: Prof. D. N. Shinde

Total number of lectures in hours Delivered by the teacher in the course duration 57

Note : For each item please indicate your level of agreement with the following statement by choosing a score between 1 and 5. A Higher score indicates a stronger agreement with the statement.

Rating A: Excellent (5), B: Very Good (4), C: Good (3) D: Satisfactory (2), E: Poor(1)		1	2	3	4	5
A. About Course (After undergoing)						
1	Aspects of fundamentals covered in the course					✓
2	Coverage of modern / advance topics in the course					✓
3	Benefit you derived from the course					✓
4	Enhancement of skill base in course outcomes					✓
B. Delivery of Instructions						
1	Delivery of lecture by focusing on curriculum					✓
2	Clarity in course content instruction delivery					✓
3	Speed of the Teaching					✓
4	Use of innovation teaching methods					✓
5	Skill of linking the course to practical situations					✓
6	Accessibility of teacher for clearing the doubts					✓
7	Availability of teacher / instructor in the whole duration of laboratory hours / work shop practice					✓
C: Assessment						
1	Conduct of Continuous Internal Evaluation (CIE) As per curriculum schedule.					✓
2	Level of fairness exhibited by the teacher in the evaluation of IA test / Assignment / Quiz etc.					✓
3	Regularity in assessment and evaluation of laboratory log books /practical records /workshop records.					✓
4	Conduct student activities and evaluation of activity records.					✓

H. B. Tanpure

Signature of Student

॥ विद्यामर्धं च साधयते ॥



फलटण एज्युकेशन सोसायटी

**Phaltan Education Society's
College of Engineering, Phaltan**

DEPARTMENT OF COMPUTER ENGINEERING

Feedback Analysis Report on Syllabus & Curriculum Evaluation

(From Students, Teachers & Course End Survey)

Academic Year 2021-22

Semester - II

Feedback Type : Offline

DEPARTMENT OF COMPUTER ENGINEERING

Students Feedback on Curriculum & Syllabus Evaluation

Feedback Analysis

Category

:Students' Feedback

Total number of Students' recorded feedback : 30

Total number of questions attempted : 10

Feedback Type

:Offline

The students are the very important stakeholders of any Education institution. Participation of Students plays an important role in internal and external quality assurance of the institution. Offline feedback is collected from our students by a special ten point scale feedback form on the Syllabus and Curriculum Evaluation and we have received total 30 student's feedback. All the responses on different aspects are presented below

Class: SY BTech

Total number of student's recorded feedback : 10

	Statements	Excellent	Very Good	Good	Average	Poor
1	The allocation of credits and hours to the courses	100%	0%	0%	0%	0%
2	The relevance of syllabus of each course to the recent trends and developments	100%	0%	0%	0%	0%
3	How do you rate the relevance of the units in syllabus significant to the course?	100%	0%	0%	0%	0%
4	Rate the theoretical concepts of syllabus supported by Practical/ Experiments	98%	2%	0%	0%	0%
5	How do you rate the evaluation scheme designed for each of the course?	99%	1%	0%	0%	0%
6	Rate the contents included in the syllabus with reference to professional and higher-level learning Skills?	100%	0%	0%	0%	0%
7	Rate the satisfaction level of curriculum design as per the requirement of employability/ higher learning?	99%	1%	0%	0%	0%
8	How do you rate the books listed as reference material are relevant, updated and appropriate?	100%	0%	0%	0%	0%
9	The institute takes active interest in promoting internship, student exchange, and field visit opportunities for us to cover gap in courses	100%	0%	0%	0%	0%
10	The various provisions for extension and co-curricular and extra-curricular activities of the college	99%	1%	0%	0%	0%



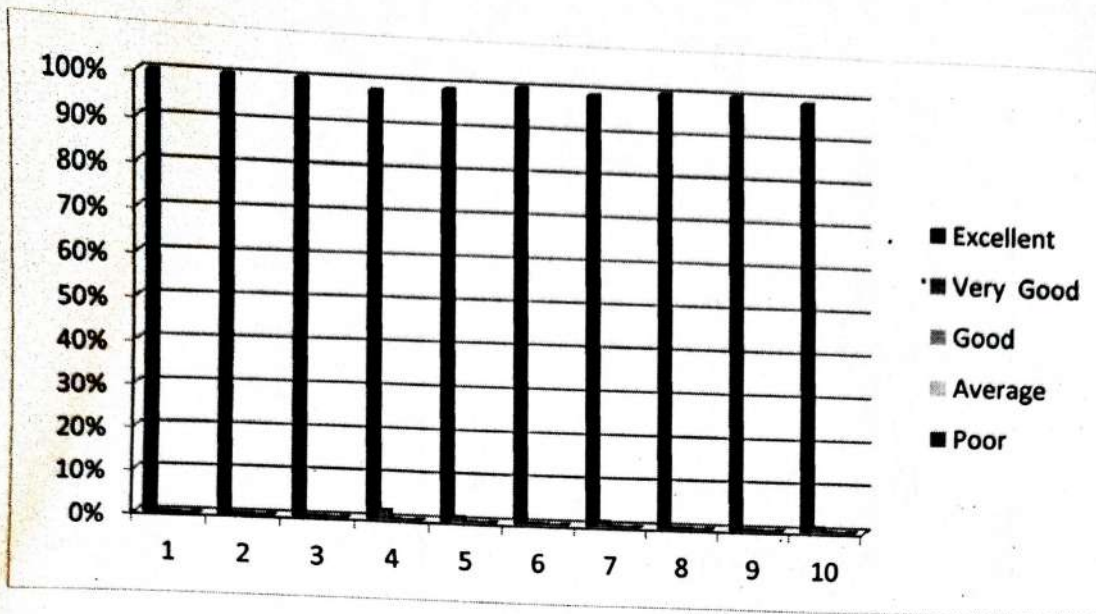

Sr.No.	Questions
1	The allocation of credits and hours to the courses
2	The relevance of syllabus of each course to the recent trends and developments
3	How do you rate the relevance of the units in syllabus significant to the course?
4	Rate the theoretical concepts of syllabus supported by Practical/ Experiments
5	How do you rate the evaluation scheme designed for each of the course?
6	Rate the contents included in the syllabus with reference to professional and higher-level learning Skills?
7	Rate the satisfaction level of curriculum design as per the requirement of employability/ higher learning?
8	How do you rate the books listed as reference materials are relevant, updated and appropriate?
9	The institute takes active interest in promoting internship, student exchange, and field visit opportunities for us to cover gap in courses
10	The various provisions for extension and co-curricular and extra-curricular activities of the college



Class: TY BTech

Total number of student's recorded feedback : 10

	Statements	Excellent	Very Good	Good	Average	Poor
1	The allocation of credits and hours to the courses	100%	0%	0%	0%	0%
2	The relevance of syllabus of each course to the recent trends and developments	100%	0%	0%	0%	0%
3	How do you rate the relevance of the units in syllabus significant to the course?	100%	0%	0%	0%	0%
4	Rate the theoretical concepts of syllabus supported by Practical/ Experiments	98%	2%	0%	0%	0%
5	How do you rate the evaluation scheme designed for each of the course?	99%	1%	0%	0%	0%
6	Rate the contents included in the syllabus with reference to professional and higher-level learning Skills?	100%	0%	0%	0%	0%
7	Rate the satisfaction level of curriculum design as per the requirement of employability/ higher learning?	99%	1%	0%	0%	0%
8	How do you rate the books listed as reference material are relevant, updated and appropriate?	100%	0%	0%	0%	0%
9	The institute takes active interest in promoting internship, student exchange, and field visit opportunities for us to cover gap in courses	100%	0%	0%	0%	0%
10	The various provisions for extension and cocurricular and extra-curricular activities of the college	99%	1%	0%	0%	0%

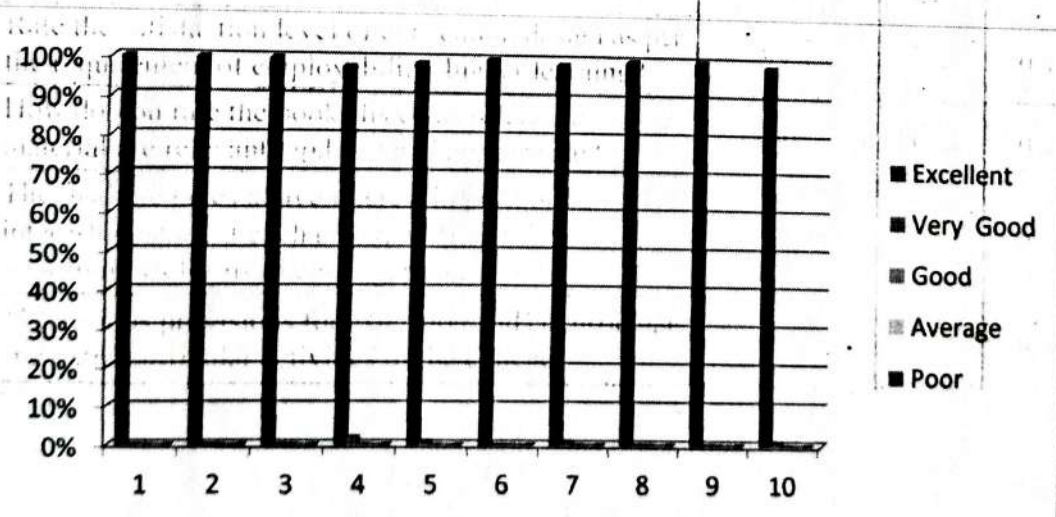

Class: BTech

Total number of student's recorded feedback : 10

	Statements	Excellent	Very Good	Good	Average	Poor
1	The allocation of credits and hours to the courses	100%	0%	0%	0%	0%
2	The relevance of syllabus of each course to the recent trends and developments	100%	0%	0%	0%	0%
3	How do you rate the relevance of the units in syllabus significant to the course?	100%	0%	0%	0%	0%
4	Rate the theoretical concepts of syllabus supported by Practical/ Experiments	98%	2%	0%	0%	0%
5	How do you rate the evaluation scheme designed for each of the course?	99%	1%	0%	0%	0%
6	Rate the contents included in the syllabus with reference to professional and higher-level learning Skills?	100%	0%	0%	0%	0%
7	Rate the satisfaction level of curriculum design as per the requirement of employability/ higher learning?	99%	1%	0%	0%	0%
8	How do you rate the books listed as reference material are relevant, updated and appropriate?	100%	0%	0%	0%	0%
9	The institute takes active interest in promoting internship, student exchange, and field visit opportunities for us to cover gap in courses	100%	0%	0%	0%	0%
10	The various provisions for extension and co-curricular and extra-curricular activities of the college	99%	1%	0%	0%	0%

Rate the contents included in the syllabus with reference to professional and higher-level learning skills.

Rate the satisfaction level of curriculum design as per the requirement of employability/ higher learning?

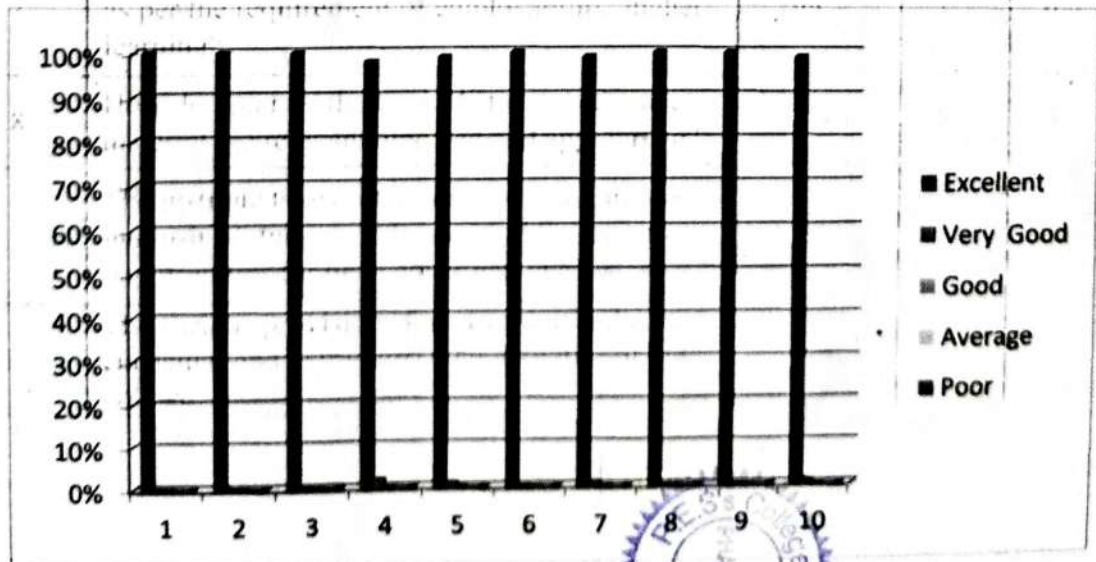

Phaltan Education Society's
College of Engineering, Phaltan
Approved by AICTE, Delhi; DTE., (MS), Mumbai &
Affiliated to Dr. Babasaheb Ambedkar Technological University, Lonere, Raigad
NAAC accredited 'B+' grade
Shreemant Shivajiraje Nagar, Upalave Road, Thakurki Phaltan
Website: www.coe-phaltan.edu.in Email: coeprincipal@yahoo.co.in

Students' Feedback form on Curriculum & Syllabus Evaluation

Academic Year- 2020-2021

Student Feedback On
Syllabus

AY-2020-21

sem I

class: SY, TY & BTech

Suggestions-----

Sign & Date

Phaltan Education Society's
College of Engineering, Phaltan
 Approved by AICTE, Delhi; DTE., (MS), Mumbai &
 Affiliated to Dr. Babasaheb Ambedkar Technological University, Lonere, Raigad
 NAAC accredited 'B+' grade
 Shreemant Shivajiraje Nagar, Upalave Road, Thakurki Phaltan
 Website: www.coe-phaltan.edu.in Email: coeprincipal@yahoo.co.in

Students' Feedback form on Curriculum & Syllabus Evaluation

Academic Year- 2020-2021
 Name of Student- Bobade Gauri Aranda
 Department- Computer Engineering
 Class- SY. Btech (Sem-I)

Rating	5- Excellent	4- Very Good	3- Good	2- Average	1- Poor
--------	--------------	--------------	---------	------------	---------

Sr.No.	Particular	5	4	3	2	1
1	The allocation of credits and hours to the courses					
2	The relevance of syllabus of each course to the recent trends and developments		✓			
3	How do you rate the relevance of the units in syllabus significant to the course?	✓				
4	Rate the theoretical concepts of syllabus supported by Practical/ Experiments		✓			
5	How do you rate the evaluation scheme designed for each of the course?		✓			
6	Rate the contents included in the syllabus with reference to professional and higher-level learning Skills?	✓				
7	Rate the satisfaction level of curriculum design as per the requirement of employability/ higher learning?	✓				
8	How do you rate the books listed as reference material are relevant, updated and appropriate?					
9	The institute takes active interest in promoting internship, student exchange, and field visit opportunities for us to cover gap in courses	✓	✓			
10	The various provisions for extension and co-curricular and extra-curricular activities of the college	✓				

Suggestions-----

Gauri
 Sign & Date

Phaltan Education Society's
College of Engineering, Phaltan
 Approved by AICTE, Delhi; DTE., (MS), Mumbai &
 Affiliated to Dr. Babasaheb Ambedkar Technological University, Lonere, Raigad
 NAAC accredited 'B+' grade
 Shreemant Shivajiraje Nagar, Thakurki, Phaltan
 Website: www.coe-phaltan.edu.in Email: coeprincipal@yahoo.co.in

Teachers Feedback on Syllabus

Teachers Feedback On
 syllabus

AY 2020-21

sem # I

class: SY, TY & BTech

10	Is level of skill/knowledge required to complete the course challenging?	✓			
----	--	---	--	--	--

Any Other Suggestions to enrich the syllabus:-----



Sign and Date

Phaltan Education Society's
College of Engineering, Phaltan
 Approved by AICTE, Delhi; DTE., (MS), Mumbai &
 Affiliated to Dr. Babasaheb Ambedkar Technological University, Lonere, Raigad
 NAAC accredited 'B+' grade
 Shreemant Shivajiraje Nagar, Thakurki, Phaltan
 Website: www.coephaltan.edu.in Email: coeprincipal@yahoo.co.in

Teachers Feedback on Syllabus

1. Name of the teacher Prof. S.B. Shejal.
2. Department Science & Humanity.
3. Class/Division SY B Tech (2020-21) Sem I
1. Have you participated in the setting/designing of syllabus?
 Yes
 No

Please rate syllabus of subject you are teaching on the following Points

Sr. No.	Particulars	Strongly Agree (5)	Agree (4)	Satisfactory (3)	Neutral (1)	Disagree (0)
1	Are the objectives of syllabus clearly stated	✓				
2	Is time allotted sufficient to complete the syllabus?		✓			
3	Does syllabus offer research possibilities?		✓			
4	Whether depth of course content is good		✓			
5	Does syllabus provide an opportunity to the students to undertake Community Projects?	✓				
6	Is there availability of useful textbooks, reference books or sufficient reference material for covering the topic	✓				
7	Syllabus sufficient to bridge the gap between industry standards /current global scenarios and academics		✓			
8	Teaching-learning process enables clear understanding of the course content	✓				
9	Courses content & course outcomes are derived in accordance with outcome-based education system	✓				
10	Is level of skill/knowledge required to complete the course challenging?	✓				

Any Other Suggestions to enrich the syllabus:-----



Sign and Date

Phaltan Education Society's
College of Engineering, Phaltan
 Approved by AICTE, Delhi; DTE., (MS), Mumbai &
 Affiliated to Dr. Babasaheb Ambedkar Technological University, Lonere, Raigad
 NAAC accredited 'B+' grade
 Shreemant Shivajiraje Nagar, Upalave Road, Thakurki Phaltan
 Website: www.coe-phaltan.edu.in Email: coeprincipal@yahoo.co.in

COURSE END SURVEY QUESTIONNAIRE (SEMESTER END)
 Name of the Programme : CIVIL / COMPUTER / MECHANICAL / E& TC
 Students Name : Babbade Radhika Kishor
 Class: SY Btech Roll No: 1 Semester: I/II (2020-21)
 Course Name & Code: Engineering Mathematics - III (BTBSC301)

Course End Survey

AY 2020-21

Sem ~~II~~ I

class: SY, TY & BTech

2	evaluation of IA test / Assignment / Quiz etc.								
3	Regularity in assessment and evaluation of laboratory log books /pratical records /workshop records.								✓
4	Conduct student activities and evaluation of activity records.							✓	

Radhika
 Signature of Student

Phaltan Education Society's
College of Engineering, Phaltan
 Approved by AICTE, Delhi; DTE., (MS), Mumbai &
 Affiliated to Dr. Babasaheb Ambedkar Technological University, Lonere, Raigad
 NAAC accredited 'B+' grade
 Shreemant Shivajiraje Nagar, Upalave Road, Thakurki Phaltan
 Website: www.coe-phaltan.edu.in Email: coeprincipal@yahoo.co.in

COURSE END SURVEY QUESTIONNAIRE (SEMESTER END)

Name of the Programme : CIVIL / COMPUTER / MECHANICAL / E&TC
 Students Name : Babhade Radhika Kishor
 Class: 54 Btech Roll No: 1 Semester: I/II (2020-21)
 Course Name & Code: Engineering Mathematics - III (BTBSC301)
 Name of the Faculty: Prof. S.B. Shejal

Total number of lectures in hours Delivered by the teacher in the course duration 42 Approved by AICTE, Delhi DTE., (MS), Mumbai & Affiliated to Dr. Babasaheb Ambedkar Technological University, Lonere, Raigad

Note : For each item please indicate your level of agreement with the following statement by choosing a score between 1 and 5. A Higher score indicates a stronger agreement with the statement.

Rating A: Excellent (5), B: Very Good (4), C: Good (3) D: Satisfactory (2), E: Poor (1)		1	2	3	4	5
A. About Course (After undergoing)						
1	Aspects of fundamentals covered in the course					
2	Coverage of modern / advance topics in the course					✓
3	Benefit you derived from the course				✓	
4	Enhancement of skill base in course outcomes				✓	✓
B. Delivery of Instructions						
1	Delivery of lecture by focusing on curriculum					✓
2	Clarity in course content instruction delivery					✓
3	Speed of the Teaching					✓
4	Use of innovation teaching methods				✓	
5	Skill of linking the course to practical situations					✓
6	Accessibility of teacher for clearing the doubts				✓	
7	Availability of teacher / instructor in the whole duration of laboratory hours / work shop practice				✓	✓
C: Assessment						
1	Conduct of Continuous Internal Evaluation (CIE) As per curriculum schedule.					✓
2	Level of fairness exhibited by the teacher in the evaluation of IA test / Assignment / Quiz etc.				✓	
3	Regularity in assessment and evaluation of laboratory log books /practical records /workshop records.					✓
4	Conduct student activities and evaluation of activity records.				✓	

Radhika
Signature of Student

Phaltan Education Society's
College of Engineering, Phaltan

Approved by AICTE, Delhi; DTE., (MS), Mumbai &
Affiliated to Dr. Babasaheb Ambedkar Technological University, Lonere, Raigad

NAAC accredited 'B+' grade

Shreemant Shivajiraje Nagar, Upalave Road, Thakurki Phaltan
Website: www.coe-phaltan.edu.in Email: coeprincipal@yahoo.co.in

Students' Feedback form on Curriculum & Syllabus Evaluation

Academic Year- 2019-20

Student Feedback on syllabus

AY. 2019-20

Sem - I

class: SY, Ty

Suggestions

Phaltan Education Society's
College of Engineering, Phaltan
 Approved by AICTE, Delhi; DTE., (MS), Mumbai &
 Affiliated to Dr. Babasaheb Ambedkar Technological University, Lonere, Raigad
 NAAC accredited 'B+' grade
 Shreemant Shivajiraje Nagar, Upalave Road, Thakurki Phaltan
 Website: www.coe-phaltan.edu.in Email: coeprincipal@yahoo.co.in

Students' Feedback form on Curriculum & Syllabus Evaluation

Academic Year- 2019-20

Name of Student- Salave Sahil Rajendra

Department- computer

Class- 5th (Sem I)

Rating	5- Excellent	4- Very Good	3- Good	2-Average	1-Poor
--------	--------------	--------------	---------	-----------	--------

Sr.No.	Particular	5	4	3	2	1
1	The allocation of credits and hours to the courses	✓				
2	The relevance of syllabus of each course to the recent trends and developments		✓			
3	How do you rate the relevance of the units in syllabus significant to the course?	✓				
4	Rate the theoretical concepts of syllabus supported by Practical/ Experiments		✓			
5	How do you rate the evaluation scheme designed for each of the course?	✓				
6	Rate the contents included in the syllabus with reference to professional and higher-level learning Skills?		✓			
7	Rate the satisfaction level of curriculum design as-per the requirement of employability/ higher learning?	✓				
8	How do you rate the books listed as reference material are relevant, updated and appropriate?		✓			
9	The institute takes active interest in promoting internship, student exchange, and field visit opportunities for us to cover gap in courses	✓				
10	The various provisions for extension and co-curricular and extra-curricular activities of the college		✓			

Suggestions-----

Sahil R
 Sign & Date

Phaltan Education Society's
College of Engineering, Phaltan
 Approved by AICTE, Delhi; DTE., (MS), Mumbai &
 Affiliated to Dr. Babasaheb Ambedkar Technological University, Lonere, Raigad.
 NAAC accredited 'B+' grade
 Shreemant Shivajiraje Nagar, Thakurki, Phaltan
 Website: www.coephaltan.edu.in Email: coeprincipal@yahoo.co.in

Teachers Feedback on Syllabus

1. Name of the teacher Shrinani

Teachers Feedback on Syllabus

A.Y. 2019-20

Sem - I

class : sy

Is level of skill/knowledge required to complete the course challenging?		✓			
--	--	---	--	--	--

Other Suggestions to enrich the syllabus:-----

Phaltan Education Society's
College of Engineering, Phaltan
 Approved by AICTE, Delhi; DTE., (MS), Mumbai &
 Affiliated to Dr. Babasaheb Ambedkar Technological University, Lonere, Raigad
 NAAC accredited 'B+' grade
 Shreemant Shivajiraje Nagar, Thakurki, Phaltan
 Website: www.coe-phaltan.edu.in Email: coeprincipal@yahoo.co.in

Teachers Feedback on Syllabus

1. Name of the teacher Shejal S.B
2. Department Computer
3. Class/Division SY (Sem-I)
1. Have you participated in the setting/designing of syllabus?
- Yes
 - No

Please rate syllabus of subject you are teaching on the following Points

Sr. No.	Particulars	Strongly Agree (5)	Agree (4)	Satisfactory (3)	Neutral (1)	Disagree (0)
1	Are the objectives of syllabus clearly stated	✓				
2	Is time allotted sufficient to complete the syllabus?		✓			
3	Does syllabus offer research possibilities?	✓				
4	Whether depth of course content is good		✓			
5	Does syllabus provide an opportunity to the students to undertake Community Projects?	✓				
6	Is there availability of useful textbooks, reference books or sufficient reference material for covering the topic		✓			
7	Syllabus sufficient to bridge the gap between industry standards /current global scenarios and academics	✓				
8	Teaching-learning process enables clear understanding of the course content		✓			
9	Courses content & course outcomes are derived in accordance with outcome-based education system	✓				
10	Is level of skill/knowledge required to complete the course challenging?		✓			

Any Other Suggestions to enrich the syllabus:-----

Sign and Date

Phaltan Education Society's
College of Engineering, Phaltan
 Approved by AICTE, Delhi; DTE., (MS), Mumbai &
 Affiliated to Dr. Babasaheb Ambedkar Technological University, Lonere, Raigad
 NAAC accredited 'B+' grade
 Shreemant Shivajiraje Nagar, Upalave Road, Thakurki Phaltan
 Website: www.coe-phaltan.edu.in Email: coeprincipal@yahoo.co.in

COURSE END SURVEY QUESTIONNAIRE (SEMESTER END)

Name of the Programme : CIVIL / COMPUTER / MECHANICAL / E& TC

Students Name : Salave Sahil Rajendra

Class: SY

Roll No. 1041

Course End Survey

AY. 2019-20

sem - I

class - SY

2	Level of fairness exhibited by the teacher in the evaluation of IA test / Assignment / Quiz etc.								✓
3	Regularity in assessment and evaluation of laboratory log books / practical records / workshop records.								✓
4	Conduct student activities and evaluation records								

Phaltan Education Society's
College of Engineering, Phaltan
 Approved by AICTE, Delhi; DTE., (MS), Mumbai &
 Affiliated to Dr. Babasaheb Ambedkar Technological University, Lonere, Raigad
 NAAC accredited 'B+' grade
 Shreemant Shivajiraje Nagar, Upalave Road, Thakurki Phaltan
 Website: www.coe-phaltan.edu.in Email: coeprincipal@yahoo.co.in

COURSE END SURVEY QUESTIONNAIRE (SEMESTER END)

Name of the Programme : CIVIL / COMPUTER / MECHANICAL / E& TC
 Students Name : Salave Sahil Rajendra
 Class : ST Roll No: 181201 Semester: I/II
 Course Name & Code: EMI-TII BTBSC301
 Name of the Faculty: shejal S.B

Total number of lectures in hours Delivered by the teacher in the course duration 41

Note : For each item please indicate your level of agreement with the following statement by choosing a score between 1 and 5. A Higher score indicates a stronger agreement with the statement.

Rating A: Excellent (5), B: Very Good (4), C: Good (3)
 D: Satisfactory (2), E: Poor (1)

		1	2	3	4	5
A. About Course (After undergoing)						
1	Aspects of fundamentals covered in the course					
2	Coverage of modern / advance topics in the course				✓	
3	Benefit you derived from the course					✓
4	Enhancement of skill base in course outcomes					✓
B. Delivery of Instructions						
1	Delivery of lecture by focusing on curriculum					
2	Clarity in course content instruction delivery				✓	
3	Speed of the Teaching					✓
4	Use of innovation teaching methods				✓	
5	Skill of linking the course to practical situations					✓
6	Accessibility of teacher for clearing the doubts				✓	
7	Availability of teacher / instructor in the whole duration of laboratory hours / work shop practice					✓
C: Assessment						
1	Conduct of Continuous Internal Evaluation (CIE) As per curriculum schedule.					✓
2	Level of fairness exhibited by the teacher in the evaluation of IA test / Assignment / Quiz etc.					
3	Regularity in assessment and evaluation of laboratory log books /practical records /workshop records.				✓	
4	Conduct student activities and evaluation of activity records.				✓	✓

 Signature of Student

Students' Feedback form on Curriculum & Syllabus Evaluation

Academic Year- 2019-20

Student Feedback On
Syllabus

AY 2019-20

sem - II

class : SY & TY

Suggestions-----

Phaltan Education Society's
College of Engineering, Phaltan
 Approved by AICTE, Delhi; DTE., (MS), Mumbai &
 Affiliated to Dr. Babasaheb Ambedkar Technological University, Lonere, Raigad
 NAAC accredited 'B+' grade
 Shreemant Shivajiraje Nagar, Upalave Road, Thakurki Phaltan
 Website: www.coephaltan.edu.in Email: coeprincipal@yahoo.co.in

Students' Feedback form on Curriculum & Syllabus Evaluation

Academic Year- 2019-20

Name of Student- Sonawale Neha Sandip

Department- computer

Class- S.Y (sem-2)

Rating	5- Excellent	4- Very Good	3- Good	2-Average	1-Poor
---------------	---------------------	---------------------	----------------	------------------	---------------

Sr.No.	Particular	5	4	3	2	1
1	The allocation of credits and hours to the courses	✓				
2	The relevance of syllabus of each course to the recent trends and developments		✓			
3	How do you rate the relevance of the units in syllabus significant to the course?	✓				
4	Rate the theoretical concepts of syllabus supported by Practical/ Experiments		✓			
5	How do you rate the evaluation scheme designed for each of the course?	✓				
6	Rate the contents included in the syllabus with reference to professional and higher-level learning Skills?		✓			
7	Rate the satisfaction level of curriculum design as-per the requirement of employability/ higher learning?	✓				
8	How do you rate the books listed as reference material are relevant, updated and appropriate?		✓			
9	The institute takes active interest in promoting internship, student exchange, and field visit opportunities for us to cover gap in courses	✓				
10	The various provisions for extension and co-curricular and extra-curricular activities of the college		✓			

Suggestions-----

Sonawale
Sign & Date

Phaltan Education Society's
College of Engineering, Phaltan
Approved by AICTE, Delhi; DTE., (MS), Mumbai &
Affiliated to Dr. Babasaheb Ambedkar Technological University, Lonere, Raigad
NAAC accredited 'B+' grade
Shreemant Shivajiraje Nagar, Thakurki, Phaltan
Website: www.coephaltan.edu.in Email: coeprincipal@yahoo.co.in

Teachers Feedback on Syllabus

1. Name of the teacher Pawar S. S.

Teachers Feedback on Syllabus

A.Y. 2019-20

sem II

class : sy

10	is level of skill/knowledge required to complete the course challenging?	✓				
----	--	---	--	--	--	--

Any Other Suggestions to enrich the syllabus:-----

Phaltan Education Society's
College of Engineering, Phaltan
 Approved by AICTE, Delhi; DTE., (MS), Mumbai &
 Affiliated to Dr. Babasaheb Ambedkar Technological University, Lonere, Raigad
 NAAC accredited 'B+' grade
 Shreemant Shivajiraje Nagar, Thakurki, Phaltan
 Website: www.coephaltan.edu.in Email: coeprincipal@yahoo.co.in

Teachers Feedback on Syllabus

1. Name of the teacher Pawar S.S
2. Department Computer
3. Class/Division SY (sem-2)
1. Have you participated in the setting/designing of syllabus?
- Yes
 - No

Phaltan Education Society's

Please rate syllabus of subject (you are teaching on the following Points

Sr. No.	Particulars	Strongly Agree (5)	Agree (4)	Satisfactory (3)	Neutral (1)	Disagree (0)
1	Are the objectives of syllabus clearly stated	✓	✓			
2	Is time allotted sufficient to complete the syllabus?		✓			
3	Does syllabus offer research possibilities?	✓				
4	Whether depth of course content is good		✓			
5	Does syllabus provide an opportunity to the students to undertake Community Projects?	✓				
6	Is there availability of useful textbooks, reference books or sufficient reference material for covering the topic		✓			
7	Syllabus sufficient to bridge the gap between industry standards /current global scenarios and academics	✓				
8	Teaching-learning process enables clear understanding of the course content		✓			
9	Courses content & course outcomes are derived in accordance with outcome-based education system	✓				
10	Is level of skill/knowledge required to complete the course challenging?	✓				

Any Other Suggestions to enrich the syllabus:-----

 Sign and Date

Phaltan Education Society's
College of Engineering, Phaltan
 Approved by AICTE, Delhi; DTE., (MS), Mumbai &
 Affiliated to Dr. Babasaheb Ambedkar Technological University, Lonere, Raigad
 NAAC accredited 'B+' grade
 Shreemant Shivajiraje Nagar, Upalave Road, Thakurki Phaltan
 Website: www.coe-phaltan.edu.in Email: coeprincipal@yahoo.co.in

COURSE END SURVEY QUESTIONNAIRE (SEMESTER END)

Name of the Programme : CIVIL / COMPUTER / MECHANICAL / E& TC

Students Name : Sakunde Sayali Bharat

Class: 5Y

Roll No: 192216

Course End Survey

AY 2019-20

Sem II

class : 5Y

Curriculum schedule.					
2	Level of fairness exhibited by the teacher in the evaluation of IA test / Assignment / Quiz etc.				✓
3	Regularity in assessment and evaluation of laboratory log books /practical records /workshop records.			✓	
4	Conduct student activities and evaluation of activity records.				✓
					✓

Phaltan Education Society's
College of Engineering, Phaltan
 Approved by AICTE, Delhi; DTE., (MS), Mumbai &
 Affiliated to Dr. Babasaheb Ambedkar Technological University, Lonere, Raigad
 NAAC accredited 'B+' grade
 Shreemant Shivajiraje Nagar, Upalave Road, Thakurki Phaltan
 Website: www.coephaltan.edu.in Email: coeprincipal@yahoo.co.in

COURSE END SURVEY QUESTIONNAIRE (SEMESTER END)

Name of the Programme : CIVIL / COMPUTER / MECHANICAL / E& TC
 Students Name : Sakunde Sayali Bharat
 Class: 57 Roll No: 192214 Semester: X/II
 Course Name & Code: DAA BTCOC 401
 Name of the Faculty: Pawar S.S

Total number of lectures in hours Delivered by the teacher in the course duration 36

Note : For each item please indicate your level of agreement with the following statement by choosing a score between 1 and 5. A Higher score indicates a stronger agreement with the statement.

Rating A: Excellent (5), B: Very Good (4), C: Good (3) D: Satisfactory (2), E: Poor (1)		1	2	3	4	5
A. About Course (After undergoing)						
1	Aspects of fundamentals covered in the course					✓
2	Coverage of modern / advance topics in the course				✓	
3	Benefit you derived from the course					✓
4	Enhancement of skill base in course outcomes				✓	
B. Delivery of Instructions						
1	Delivery of lecture by focusing on curriculum					✓
2	Clarity in course content instruction delivery					✓
3	Speed of the Teaching					✓
4	Use of innovation teaching methods					✓
5	Skill of linking the course to pratical situaions				✓	
6	Accessibility of teacher for clearing the doubts					✓
7	Availability of teacher / instructor in the whole duration of laboratory hours / work shop practice				✓	
C: Assessment						
1	Conduct of Continuous Internal Evaluation (CIE) As per curriculum schedule.					✓
2	Level of fairness exhibited by the teacher in the evaluation of IA test / Assignment / Quiz etc.				✓	
3	Regularity in assessment and evaluation of laboratory log books /pratical records /workshop records.					✓
4	Conduct student activities and evaluation of activity records.					✓

Sayali S
Signature of Student

Student And Teachers
Feedback On syllabus

AY 2018-19

Sem - I

class: sy

College of Engineering, Phaltan

Approved by AICTE, Delhi; DTE., (MS), Mumbai &
 Affiliated to Dr. Babasaheb Ambedkar Technological University, Lonere, Raigad

NAAC accredited 'B+' grade

Shreemant Shivajiraje Nagar, Upalave Road, Thakurki Phaltan
 Website: www.coe-phaltan.edu.in Email: coeprincipal@yahoo.co.in

Students' Feedback form on Curriculum & Syllabus Evaluation

Academic Year- 2018-19

Name of Student- Misal Shubhangi Mahadeo

Department- Computer

Class- 5 (Year) Sem-I

Rating	5- Excellent	4- Very Good	3- Good	2- Average	1- Poor
--------	--------------	--------------	---------	------------	---------

Sr.No.	Particular	5	4	3	2	1
1	The allocation of credits and hours to the courses	✓				
2	The relevance of syllabus of each course to the recent trends and developments	✓				
3	How do you rate the relevance of the units in syllabus significant to the course?	✓				
4	Rate the theoretical concepts of syllabus supported by Practical/ Experiments	✓				
5	How do you rate the evaluation scheme designed for each of the course?	✓				
6	Rate the contents included in the syllabus with reference to professional and higher-level learning Skills?	✓				
7	Rate the satisfaction level of curriculum design as per the requirement of employability/ higher learning?		✓			
8	How do you rate the books listed as reference material are relevant, updated and appropriate?	✓				
9	The institute takes active interest in promoting internship, student exchange, and field visit opportunities for us to cover gap in courses	✓				
10	The various provisions for extension and co-curricular and extra-curricular activities of the college	✓				

Suggestions: _____

Misal
 Sign & Date

Teachers Feedback on Syllabus

1. Name of the teacher Shejal S B

2. Department Computer

3. Class/Division S Y Sem I

1. Have you participated in the setting/designing of syllabus?
 Yes
 No

Please rate syllabus of subject you are teaching on the following Points

Sr. No.	Particulars	Strongly Agree (5)	Agree (4)	Satisfactory (3)	Neutral (1)	Disagree (0)
1	Are the objectives of syllabus clearly stated	✓				
2	Is time allotted sufficient to complete the syllabus?	✓				
3	Does syllabus offer research possibilities?	✓				
4	Whether depth of course content is good		✓			
5	Does syllabus provide an opportunity to the students to undertake Community Projects?	✓				
6	Is there availability of useful textbooks, reference books or sufficient reference material for covering the topic	✓				
7	Syllabus sufficient to bridge the gap between industry standards /current global scenarios and academics	Strongly Agree (5)	✓			
8	Teaching-learning process enables clear understanding of the course content	✓				
9	Courses content & course outcomes are derived in accordance with outcome-based education system	✓				
10	Is level of skill/knowledge required to complete the course challenging?	✓				

Any Other Suggestions to enrich the syllabus: _____

 Sign and Date

Course End Survey

AY. 2018-19

Sem-I

class - sy

Phaltan Education Society's
College of Engineering, Phaltan
 Approved by AICTE, Delhi; DTE., (MS), Mumbai &
 Affiliated to Dr. Babasaheb Ambedkar Technological University, Lonere, Raigad
 NAAC accredited 'B+' grade
 Shreemant Shivajiraje Nagar, Upalave Road, Thakurki Phaltan
 Website: www.coephaltan.edu.in Email: coeprincipal@yahoo.co.in

COURSE END SURVEY QUESTIONNAIRE (SEMESTER END)

Name of the Programme : CIVIL / COMPUTER / MECHANICAL / E&TC
 Students Name : Bagul Vaishnavi Mohan
 Class: 3 Y Roll No: 4 Semester: I / II
 Course Name & Code: MTT BT BSC301
 Name of the Faculty: Shejal S B

Total number of lectures in hours Delivered by the teacher in the course duration 48

Note : For each item please indicate your level of agreement with the following statement by choosing a score between 1 and 5. A Higher score indicates a stronger agreement with the statement.

Rating A: Excellent (5), B: Very Good (4), C: Good (3) D: Satisfactory (2), E: Poor (1)		1	2	3	4	5
A. About Course (After undergoing)						
1	Aspects of fundamentals covered in the course					
2	Coverage of modern / advance topics in the course					✓
3	Benefit you derived from the course				✓	
4	Enhancement of skill base in course outcomes				✓	✓
B. Delivery of Instructions						
1	Delivery of lecture by focusing on curriculum					✓
2	Clarity in course content instruction delivery					✓
3	Speed of the Teaching					✓
4	Use of innovation teaching methods					✓
5	Skill of linking the course to practical situations				✓	
6	Accessibility of teacher for clearing the doubts					✓
7	Availability of teacher / instructor in the whole duration of laboratory hours / work shop practice					✓
C: Assessment						
1	Conduct of Continuous Internal Evaluation (CIE) As per curriculum schedule.					✓
2	Level of fairness exhibited by the teacher in the evaluation of IA test / Assignment / Quiz etc.					✓
3	Regularity in assessment and evaluation of laboratory log books /practical records /workshop records.					✓
4	Conduct student activities and evaluation of activity records.				✓	

Vm Bagul
Signature of Student

COURSE END SURVEY QUESTIONNAIRE (SEMESTER END)

Name of the Programme : CIVIL / COMPUTER / MECHANICAL / E&TC

Students Name : Bhagat Pramila mahadeo

Class: S.Y

Roll No: 6

Semester: I/II

Course Name & Code: DMS BTCC0302

Name of the Faculty: Hipparkar A A

Total number of lectures in hours 'Delivered' by the teacher in the course duration 40

Note : For each item please indicate your level of agreement with the following statement by choosing a score between 1 and 5. A Higher score indicates a stronger agreement with the statement.

Rating A: Excellent (5), B: Very Good (4), C: Good (3) D: Satisfactory (2), E: Poor(1)		1	2	3	4	5
A. About Course (After undergoing)						
1	Aspects of fundamentals covered in the course				✓	
2	Coverage of modern / advance topics in the course					✓
3	Benefit you derived from the course					✓
4	Enhancement of skill base in course outcomes					✓
B. Delivery of Instructions						
1	Delivery of lecture by focusing on curriculum					✓
2	Clarity in course content instruction delivery					✓
3	Speed of the Teaching					✓
4	Use of innovation teaching methods					✓
5	Skill of linking the course to practical situations					✓
6	Accessibility of teacher for clearing the doubts				✓	✓
7	Availability of teacher / instructor in the whole duration of laboratory hours / work shop practice				✓	✓
C: Assessment						
1	Conduct of Continuous Internal Evaluation (CIE) As per curriculum schedule.					✓
2	Level of fairness exhibited by the teacher in the evaluation of IA test / Assignment / Quiz etc.					✓
3	Regularity in assessment and evaluation of laboratory log books /practical records /workshop records.					✓
4	Conduct student activities and evaluation of activity records.					✓

Pmb
Signature of Student

Academic Year- 2018-19

Student And Teachers
Feedback On Syllabus

AY. 2018-19

Sem- II

class : sy

Suggestions-----

Phaltan Education Society's
College of Engineering, Phaltan
 Approved by AICTE, Delhi; DTE., (MS), Mumbai &
 Affiliated to Dr. Babasaheb Ambedkar Technological University, Lonere, Raigad
 NAAC accredited 'B+' grade
 Shreemant Shivajiraje Nagar, Upalave Road, Thakurki Phaltan
 Website: www.coe-phaltan.edu.in Email: coeprincipal@yahoo.co.in

Students' Feedback form on Curriculum & Syllabus Evaluation

Academic Year- 2018-19

Name of Student- Abdagire Rachana Rajendra

Department- Computer

Class- 6.Y. B.Tech Sem-II

Rating	5- Excellent	4- Very Good	3- Good	2-Average	1-Poor
--------	--------------	--------------	---------	-----------	--------

Sr.No.	Particular	5	4	3	2	1
1	The allocation of credits and hours to the courses	✓				
2	The relevance of syllabus of each course to the recent trends and developments		✓			
3	How do you rate the relevance of the units in syllabus significant to the course?		✓			
4	Rate the theoretical concepts of syllabus supported by Practical/ Experiments	✓				
5	How do you rate the evaluation scheme designed for each of the course?		✓			
6	Rate the contents included in the syllabus with reference to professional and higher-level learning Skills?		✓			
7	Rate the satisfaction level of curriculum design as per the requirement of employability/ higher learning?	✓				
8	How do you rate the books listed as reference material are relevant, updated and appropriate?	✓				
9	The institute takes active interest in promoting internship, student exchange, and field visit opportunities for us to cover gap in courses	✓				
10	The various provisions for extension and co-curricular and extra-curricular activities of the college	✓				

Suggestions-----

 Sign & Date

**Phaltan Education Society's
College of Engineering, Phaltan**
Approved by AICTE, Delhi; DTE., (MS), Mumbai &
Affiliated to Dr. Babasaheb Ambedkar Technological University, Lonere, Raigad
NAAC accredited 'B+' grade
Shreemant Shivajiraje Nagar, Thakurki, Phaltan
Website: www.coephaltan.edu.in Email: coeprincipal@yahoo.co.in

Teachers Feedback on Syllabus

1. Name of the teacher Prof. Pawar S.S.
2. Department Computer
3. Class/Division SYBtech (2018-19) sem-II
1. Have you participated in the setting/designing of syllabus?
 - Yes
 - No

Please rate syllabus of subject you are teaching on the following Points

Sr. No.	Particulars	Strongly Agree (5)	Agree (4)	Satisfactory (3)	Neutral (1)	Disagree (0)
1	Are the objectives of syllabus clearly stated	✓				
2	Is time allotted sufficient to complete the syllabus?					
3	Does syllabus offer research possibilities?		✓			
4	Whether depth of course content is good	✓				
5	Does syllabus provide an opportunity to the students to undertake Community Projects?		✓			
6	Is there availability of useful textbooks, reference books or sufficient reference material for covering the topic	✓				
7	Syllabus sufficient to bridge the gap between industry standards /current global scenarios and academics	Strongly Agree	✓			
8	Teaching-learning process enables clear understanding of the course content	✓				
9	Courses content & course outcomes are derived in accordance with outcome-based education system	✓				
10	Is level of skill/knowledge required to complete the course challenging?	✓				

Any Other Suggestions to enrich the syllabus:-----

Sign and Date

Course End Survey

AY. 2018-19

sem - II

class : SY

Phaltan Education Society's
College of Engineering, Phaltan

Approved by AICTE, Delhi; DTE., (MS), Mumbai &
 Affiliated to Dr. Babasaheb Ambedkar Technological University, Lonere, Raigad

NAAC accredited 'B+' grade

Shreemant Shivajiraje Nagar, Upalave Road, Thakurki Phaltan
 Website: www.coe-phaltan.edu.in Email: coeprincipal@yahoo.co.in

COURSE END SURVEY QUESTIONNAIRE (SEMESTER END)

Name of the Programme : CIVIL / COMPUTER / MECHANICAL / E&TC

Students Name : Abdagire Rachana Rajendra

Class: SXBTECH

Roll No: 1

Semester: I/II

Course Name & Code: Design & Analysis of Algorithm (BTC0401)

Name of the Faculty: Pawar S. S.

Total number of lectures in hours 'Delivered' by the teacher in the course duration 44

Note : For each item please indicate your level of agreement with the following statement by choosing a score between 1 and 5. A Higher score indicates a stronger agreement with the statement.

Rating A: Excellent (5), B: Very Good (4), C: Good (3) D: Satisfactory (2), E: Poor (1)		1	2	3	4	5
A. About Course (After undergoing)						
1	Aspects of fundamentals covered in the course	✓				
2	Coverage of modern / advance topics in the course	✓				
3	Benefit you derived from the course		✓			
4	Enhancement of skill base in course outcomes	✓				
B. Delivery of Instructions						
1	Delivery of lecture by focusing on curriculum	✓				
2	Clarity in course content instruction delivery		✓			
3	Speed of the Teaching	✓				
4	Use of innovation teaching methods	✓				
5	Skill of linking the course to practical situations		✓			
6	Accessibility of teacher for clearing the doubts	✓				
7	Availability of teacher / instructor in the whole duration of laboratory hours / work shop practice	✓				
C: Assessment						
1	Conduct of Continuous Internal Evaluation (CIE) As per curriculum schedule.	✓				
2	Level of fairness exhibited by the teacher in the evaluation of IA test / Assignment / Quiz etc.	✓				
3	Regularity in assessment and evaluation of laboratory log books /practical records /workshop records.	✓				
4	Conduct student activities and evaluation of activity records.		✓			

 Signature of Student